

# Large Group Tutoring - Student Led

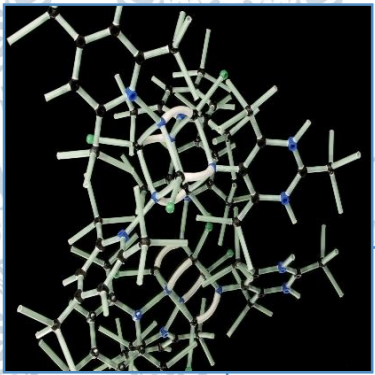

**MONDAY**

- **Biochem I**
- 11:30AM
- Rm 156B
- Joshua Waschak



**TUESDAY**

- **Biochem II**
- 11:30AM
- Rm G48
- Joshua Waschak
  
- **Neuroanatomy I**
- 11:30AM
- Rm 156B
- Jill Whitman



**WEDNESDAY**

- **Neuroanatomy II**
- 11:30AM
- Rm G48
- Jill Whitman

# Large Group Tutoring- Student Led

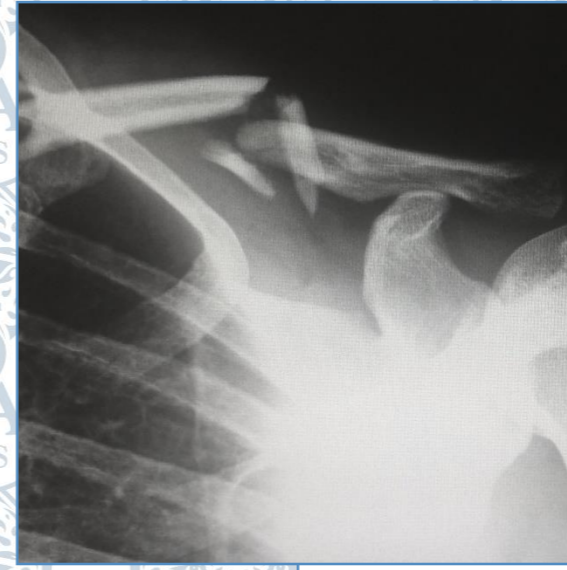

**THURSDAY**

- **Anatomy 1 Lecture**
- 11:30-12:20 PM
- Rm 156A
- Nicolette Homes

**SUNDAY**

- **Rad Pos**
- 4:30 PM
- Rm SB8
- Kevin Meyer